

**SIX RIVERS NATIONAL FOREST  
FOREST ORDER NO. 10-24-11  
KLAMATH NATIONAL FOREST  
FOREST ORDER NO. 24-05-09  
BOISE FIRE CLOSURE ORDER**

Pursuant to 16 U.S.C. § 551 and 36 C.F.R. § 261.50(a) and (b), and to provide for public safety, the following acts are prohibited within Six Rivers National Forest and Klamath National Forest. This Order is effective from August 16, 2024, through September 15, 2024.

1. Going into or being upon National Forest System lands within the Boise Fire Closure Area, as described in Exhibit A and shown on Exhibit B. 36 C.F.R. § 261.52(e).
2. Being on any National Forest System Road within the Boise Fire Closure Area, as shown on Exhibit B. 36 C.F.R. § 261.54(e).
3. Being on any National Forest System trail within the Boise Fire Closure Area, as shown on Exhibit B. 36 C.F.R. § 261.55(a).
4. Entering or using Le Perron Flat Dispersed Camping Area, Salmon Summit Trail Head, Big Rock River Access, Nordheimer Campground and High Point Trailhead. 36 C.F.R. § 261.58(b).

Pursuant to 36 C.F.R. § 261.50(e), the following persons are exempt from this Order:

1. Persons with Forest Service Permit No. FS-7700-48 (Permit for Use of Roads, Trails, or Areas Restricted by Regulation or Order), specifically exempting them from this Order.
2. Any Federal, State, or local officer, or member of an organized rescue or fire-fighting force in the performance of an official duty.
3. Owners, lessees, or residents of private landholdings in the area, to the extent necessary to access their land.

These prohibitions are in addition to the general prohibitions contained in 36 C.F.R. Part 261, Subpart A.

A violation of these prohibitions is punishable by a fine of not more than \$5,000 for an individual or \$10,000 for an organization, or imprisonment for not more than six months, or both. 16 U.S.C. § 551 and 18 U.S.C. §§ 3559, 3571, and 3581.

Executed at Eureka and Yreka, California this 15<sup>th</sup> day of August, 2024.

Ted O. McArthur  
Forest Supervisor  
Six Rivers National Forest

Chris Christofferson  
Forest Supervisor  
Klamath National Forest

**SIX RIVERS NATIONAL FOREST  
FOREST ORDER NO. 10-24-11  
KLAMATH NATIONAL FOREST  
FOREST ORDER NO. 24-05-09  
BOISE FIRE CLOSURE ORDER**

**Exhibit A**

The Boise Fire Closure Area comprises a portion the southern quarter of the Orleans Ranger District of the Six Rivers National Forest and the northern quarter of the Salmon/Scott Ranger District of the Klamath National Forest as shown on Exhibit B. The closure area begins where Highway 96 and the Salmon River intersect at the Humboldt/Siskiyou County line, the closure continues southwest along Highway 96 until it intersects County Road 8Q 100 (Red Cap Road). The closure then continues southwest along County Road 8Q 100 (Red Cap Road) which becomes Forest Road 10N01 and turns southeast. The closure then continues southeast on Forest Road 10N01 until it intersects Forest Road 10N02, where it then continues along Forest Road 10N02 until it intersects Red Cap Creek. The closure then continues southeast along Red Cap Creek until it intersects with Township 9 North, Range 6 E, Section 36. The closure then continues east following the southern section line of Township 9 North, Range 6 E, Section 36 and east along Township 9 North, Range 7 E, Sections 31 through 36 until it intersects Township 9 North, Range 7 E, Section 36. The closure then continues north following the eastern edge of Township 9 North, Range 7 E, Section 36, 25, 24, 13, 12 and 1. The closure continues following the eastern edge of Township 10 North, Range 7E, Sections 36, 25, 24 and 13 as it continues north until it intersects the Salmon River. The closure area continues northwest along the Salmon River until it intersects the starting point at Highway 96.

Exhibit B  
 SIX RIVERS NATIONAL FOREST FOREST ORDER NO. 10-24-11  
 KLAMATH NATIONAL FOREST FOREST ORDER NO. 24-05-09  
 BOISE FIRE CLOSURE ORDER

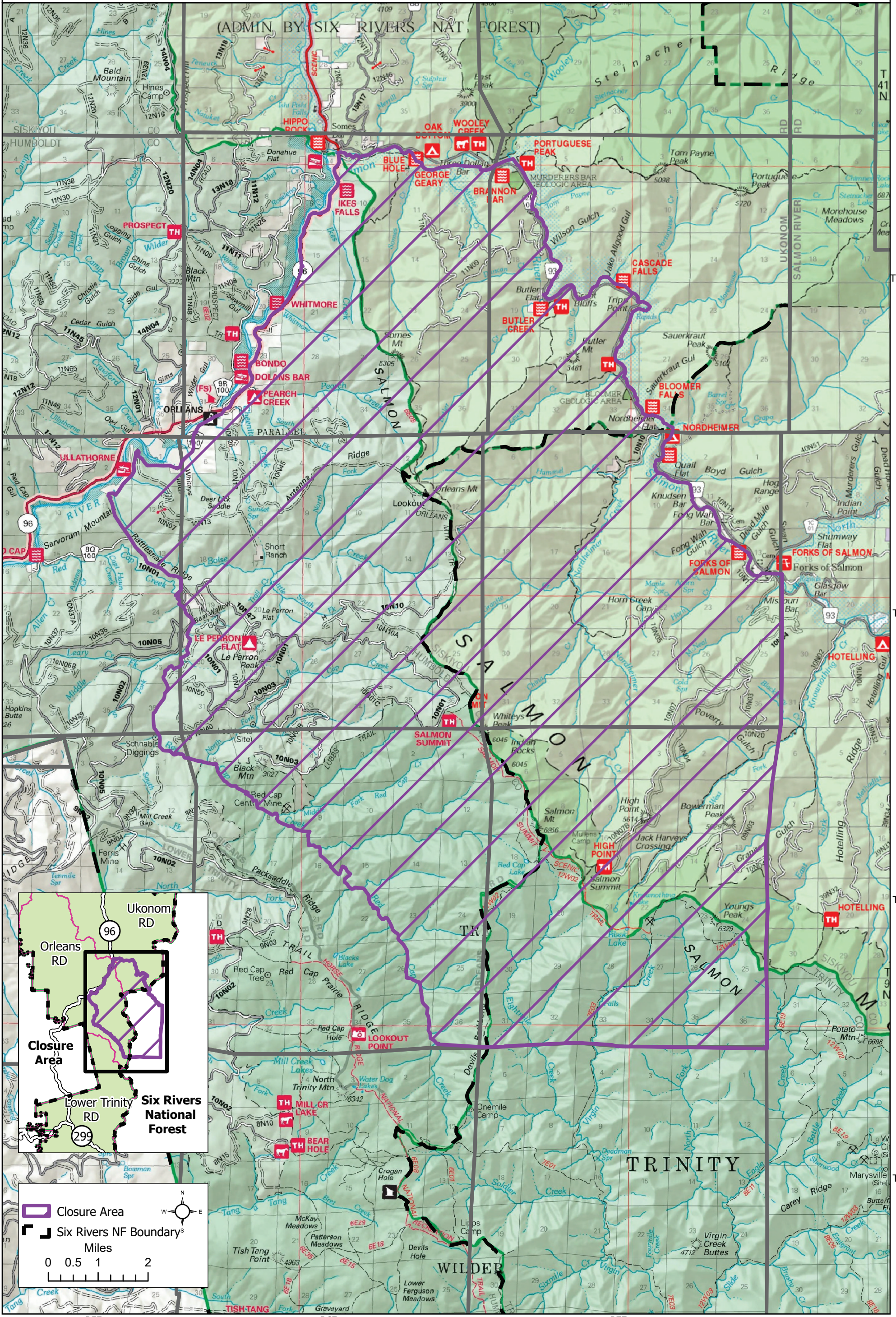

T11N

T10N

T9N

T8N

R5E

R6E

R7E

## PUBLIC NOTICE

Revised 8-15-2024

The following is a summary of Special Orders issued by the Regional Forester and Forest Supervisor which pertain to the Six Rivers National Forest. These orders establish certain travel regulations and other restrictions on the use of the National Forest. Six Rivers National Forest is represented on this list as SRF.

<b>ORDER # (Forest/Year/Forest ID/Order#) Title</b>	<b>ISSUE DATE</b>	<b>TERM DATE</b>
<b>R5 20-05</b> National Forest Road System--Hauling/Reckless	7/16/2020	7/15/2025
<b>R5 21-05</b> National Forest Road System--Off Highway Vehicle Use Restrictions	9/1/2021	8/31/2024
<b>R5 21-06</b> Alcohol Restrictions	10/5/2021	10/4/2024
<b>R5 22-02</b> Fire Restriction (explosives, fireworks, spark arresting)	6/24/2022	5/29/2025
<b>SRF 22-10-01 (KNF #22-05-04)</b> Ishi Pishi Bridge River Access/Klamath River	7/27/2022	8/24/2022
<b>SRF 22-10-02 (KNF #22-05-01)</b> Watercraft/Happy Camp RD, Ukonom RD, Orleans RD	9/6/2022	9/15/2022
<b>SRF 22-10-03</b> Temp closure - Orleans Mt. Lookout Roads	9/7/2022	9/30/2022
<b>SRF 22-10-04 (KNF #22-05-05)</b> Ukonom RD, Klamath NF, Orleans RD River and area closure - Ishi Pishi	9/21/2022	11/7/2022
<b>SRF 22-10-05</b> Temp Fire Restrictions <b>TERM 10/27/2022</b>	7/25/2022	10/27/2022
<b>SRF 22-10-06</b> Temp Fire closure – SRF Lightning Complex	8/9/2022	9/30/2022
<b>SRF 22-10-07</b> Temp Fire closure – SRF Lightning Complex	8/29/2022	10/15/2022
<b>SRF 22-10-08</b> Temp Fire closure – SRF Lightning Complex	10/1/2022	10/31/2022
<b>SRF 23-10-01</b> Klamath River Use Restriction 8/26/2023 - 9/4/2023	7/7/2023	9/5/2023
<b>SRF 23-10-02</b> Orleans Mountain Road Closures 8/27/2023	7/7/2023	8/28/2023
<b>SRF 23-10-03</b> Klamath River Area Closure 9/10/23 – 9/19/2023 (KNF23-05-04)	7/7/2023	9/20/2023
<b>SRF 10-23-04</b> SRF Fire Restrictions (Early termination – 9/25/2023)	8/14/2023	9/25/2023
<b>SRF 10-23-05</b> Six Rivers NF Camping Stay Limits 2023 - 2025	8/14/2023	8/14/2025
<b>SRF 10-23-06</b> SRF Smith River Complex, Pilot Fire & South Fork Complex Closure Areas	8/20/2023	9/15/2023
<b>SRF 10-23-07</b> SRF Lightning Complex fires closure areas	8/26/2023	9/26/2023
<b>SRF 10-23-08</b> Smith River Complex-Pilot Fire & South Fork Complex closures <b>TERM 9/28/2023</b>	9/16/2023	<del>10/16/2023</del>
<b>SRF 10-23-09</b> Smith River Complex	9/29/2023	10/6/2023
<b>SRF 10-23-10</b> Pilot & South Fork Complex	9/29/2023	10/16/2023
<b>SRF 10-23-11</b> Lightning Complex fires closure areas	9/30/2023	10/9/2023
<b>SRF 10-23-12</b> Smith River Complex closure areas <b>TERM 10/20/2023</b>	10/7/2023	<del>11/8/2023</del>
<b>SRF 10-23-13</b> Lightning Complex closure areas	10/13/2023	10/28/2023
<b>SRF 10-23-14</b> Smith River Complex closure areas <b>TERM 11/2/2023</b>	10/21/2023	<del>11/30/2023</del>
<b>SRF 10-23-15</b> Smith River Complex Road Closure <b>TERM 12/8/2023</b>	11/3/2023	<del>4/30/2024</del>
<b>SRF 10-23-16</b> Smith River Complex Road Closure <b>TERM 4/26/2024</b>	12/9/2023	4/30/2024
<b>SRF 10-24-01</b> FS Route 6N06 past Sandy Bar Road (mile Post 0.3)	1/19/2023	5/31/2024
<b>SRF 10-24-02</b> Gasquet Road Closure	4/27/2024	6/15/2024
<b>SRF 10-24-03</b> Joint order with Klamath NF – Annual Tribal closure areas	PENDING	
<b>SRF 10-24-04</b> Orleans Mountain Road Closures Map – 1 day 8/16/2024 <b>TERM 7/31/2024</b>	6/25/2024	<del>8/17/2024</del>
<b>SRF 10-24-05</b> Klamath River Use Restriction Map – 8/15 – 8/24/2024	6/25/2024	8/24/2024
<b>SRF 10-24-06</b> SRF Fire Restrictions – 7/12 – 11/17/2024 <b>TERM 8/13/2024</b>	7/9/2024	<del>11/17/2024</del>
<b>SRF 10-24-07</b> Hill Fire Closure – 7/18 – 8/5/2024 <b>TERM 8/5/2024</b>	7/18/2024	<del>9/15/2024</del>
<b>SRF 10-24-08</b> Orleans Mountain Road Closures Map – 8/16 - 08/18/2024	7/1/2024	8/18/2024
<b>SRF 10-24-09</b> Hill Fire Closure (updated) 8/6 – 9/15/2024	8/5/2024	9/15/2024

**PUBLIC NOTICE**

Revised 8-15-2024

<b>ORDER # (Forest/Year/Forest ID/Order#) Title</b>	<b>ISSUE DATE</b>	<b>TERM DATE</b>
<b>SRF 10-24-10</b> Temporary Fire Restrictions 8/14 to 11/17/2024	8/13/2024	11/17/2024
<b>SRF 10-24-11 – KNF 24-05-09</b> Boise Fire 8/16 – 9/15/2024	8/15/2024	9/15/2024
<b>SRF 10-24-12</b>		
<b>SRF 10-24-13</b>		

\*\* note corrected order numbering format starting with SRF-10-23-04\*\*